

ARTIST'S SKETCH OF MASONIC TEMPLE ON BEDFORD STREET.

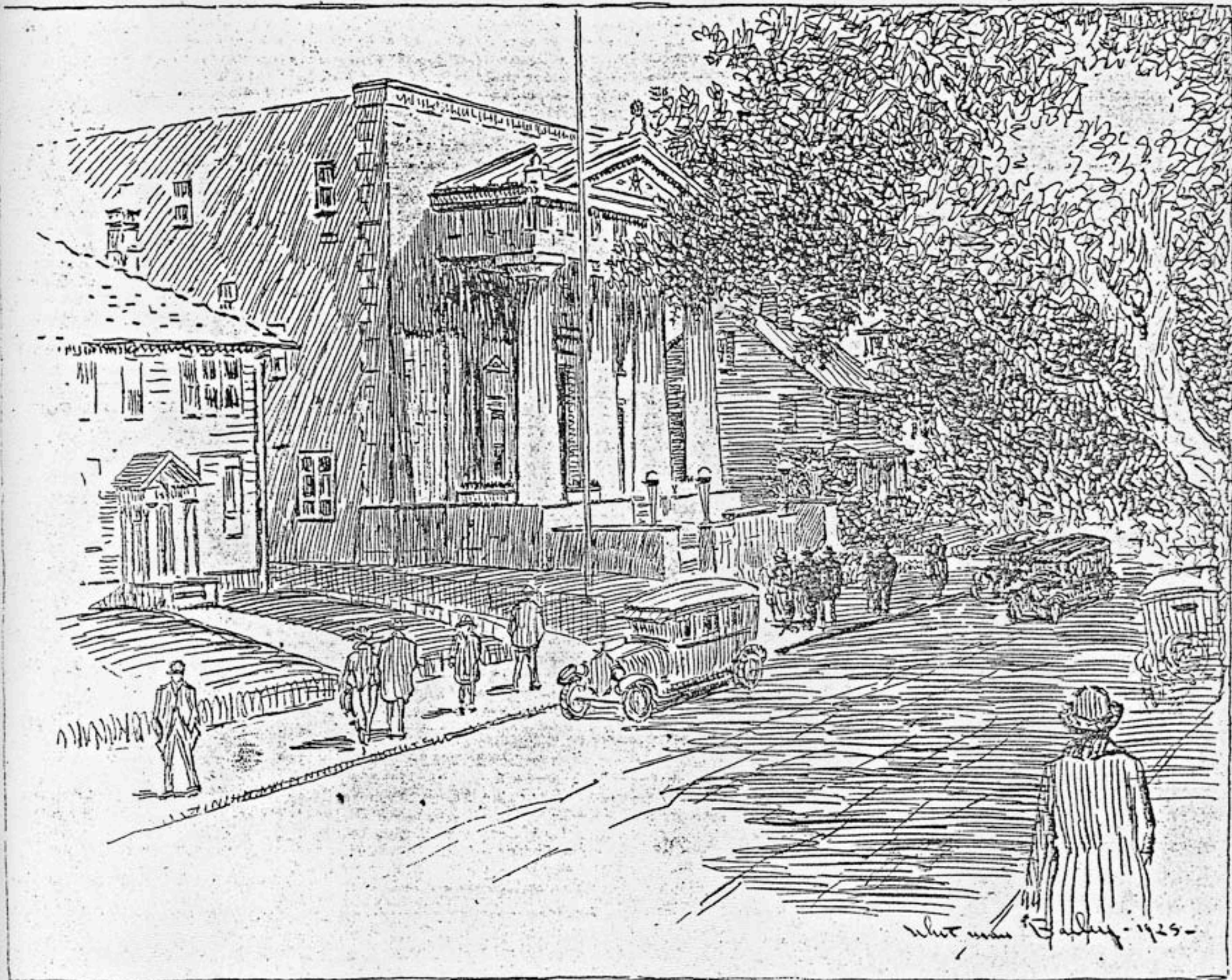

Whitman Bailey has selected for the subject of this week's sketch one of the newer of the city's prominent buildings, the Masonic Temple on Bedford Street. The view is drawn from the new apartment building on the corner of Bedford and Spring Streets, and include on the left a glimpse of a part of the well-known King School building. This district has seen some important changes in the last few years. It no longer can be considered a residential section, but is especially suitable as a location for public or semi-public buildings and institutions. Though on the outside edge of the retail district, it is central enough to be attractive for development along the lines indicated.